



18 Cartbridge,
Cotgrave, NG12 3PF

TJ
THOMAS
JAMES

18 Cartbridge, Cotgrave, NG12 3PF

This immaculately well presented semi detached home provides spacious accommodation arranged over two floors including: an entrance hallway, a living room, and a dining kitchen to the ground floor, with the first floor landing giving access to three bedrooms, and the fitted family bathroom.

Benefiting from gas central heating, UPVC double glazing, a security alarm, and oak internal doors, the property has enclosed and attractively landscaped gardens to the rear, a driveway to the front, plus a garage (accessed via a shared driveway, and currently used for storage purposes) at the side.

Situated in the popular south Nottinghamshire village of Cotgrave, the property is within easy reach of excellent local facilities including: shops and churches, an outstanding primary school, a leisure centre with swimming pool, a state of the art doctors surgery and library hub, public houses, a golf course, and a country park. There are transport links and main road routes to Nottingham, Leicester, and beyond.

Early viewing is recommended.

£220,000

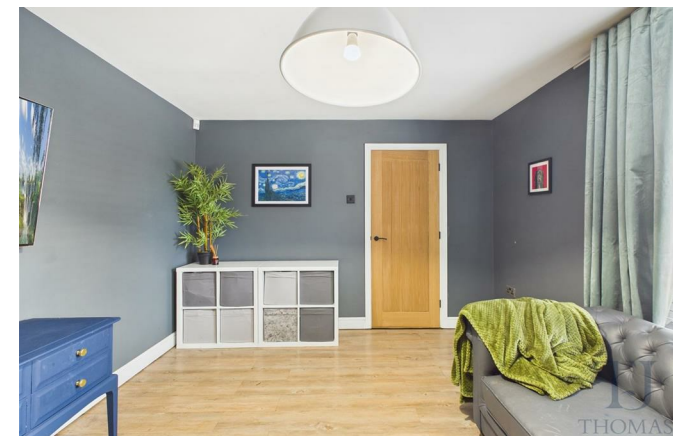

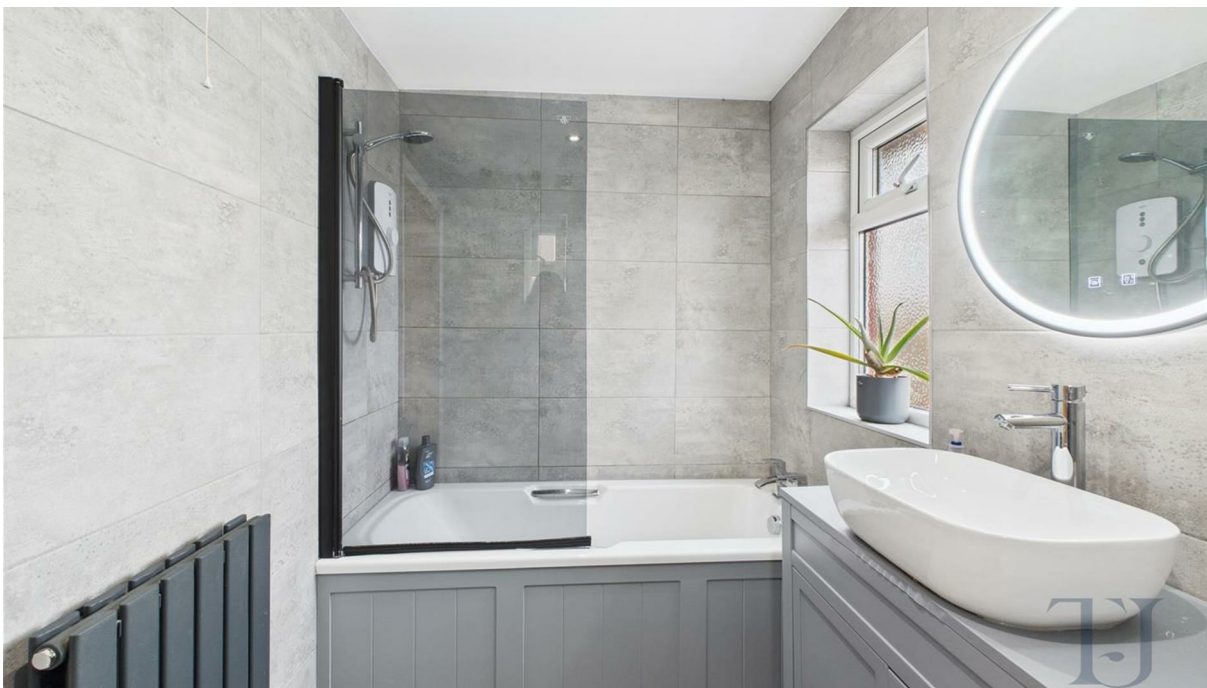

ACCOMMODATION

The UPVC entrance door opens into the entrance hallway. The entrance hallway has stairs rising to the first floor, the electric consumer unit (housed under the stairs), Karndean flooring, and doors opening to the living room, and the dining kitchen.

The bright living room has a window to the front, Karndean flooring, and feature wood panelling to one wall.

The dining kitchen has a range of wall, drawer and base units in black, tiled splash backs and square edge work surfaces, space and plumbing for a washing machine, space for an American style fridge/freezer (the existing appliance to remain as a part of the sale), plus an integrated fan assisted oven, and an electric hob. The wall mounted combination boiler is housed in a cabinet here, there is a cloaks cupboard, ample space for a dining table and chairs, Karndean flooring, windows to the side and rear, and a UPVC glass panelled door opening to the rear garden.

On reaching the first floor, the landing has a window to the side, a loft access hatch (giving access to the partially boarded and insulated loft space above), and doors opening into all three bedrooms, and the family bathroom.

The family bathroom is fully tiled and has a contemporary suite comprising; a bath with an electric shower and a glazed screen over, a wash hand basin with a touch screen mirror over and a vanity cupboard beneath, and a low flush wc.

There are two double bedrooms, one overlooking the front, and one overlooking the rear (this bedroom with a useful store cupboard).

Completing the accommodation, the third bedroom is single in size, overlooks the front, and has an over stairs store cupboard.

OUTSIDE

At the front of the property there is a pebbled driveway, with a fenced boundary, providing off road parking.

The shared driveway at the side leads to the GARAGE (No vehicular access. Currently used for storage only, with a pedestrian door opening to the rear garden). There is timber gated pedestrian access into the rear garden.

Fully enclosed, the east facing rear garden has been attractively landscaped and includes; two decked seating areas, a lawned area, and a pathway leading through.

Council Tax Band

Council Tax Band A. Rushcliffe Borough Council.

Amount Payable 2025/2026 £1,708.70.

Referral Arrangement Note

Thomas James Estate Agents always refer sellers (and will offer to refer buyers) to Premier Property Lawyers, Ives & Co, and Curtis & Parkinson for conveyancing services (as above). It is your decision as to whether or not you choose to deal with these conveyancers. Should you decide to use the conveyancers named above, you should know that Thomas James Estate Agents would receive a referral fee of between £120 and £240 including VAT from them, for recommending you to them.

DISCLAIMER NOTES

These sales particulars have been prepared by Thomas James Estate Agents on the instruction of the vendor. Services, equipment and fittings mentioned in these particulars have NOT been tested, and as such, no warranties can be given. Prospective purchasers are advised to make their own enquiries regarding such matters. These sales particulars are produced in good faith and are not intended to form part of a contract. Whilst Thomas James Estate Agents have taken care in obtaining internal measurements, they should only be regarded as approximate.

MONEY LAUNDERING

Under the Protecting Against Money Laundering and the Proceeds of Crime Act 2002, Thomas James require any successful purchasers proceeding with a purchase to provide two forms of identification i.e passport or photocard driving license and a recent utility bill. This evidence will be required prior to Thomas James instructing solicitors in the purchase or the sale of a property.

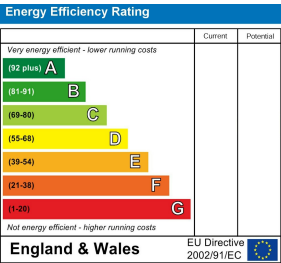

Thomas James Estate Agents, Corner Cottage, 4 Bingham Road, Cotgrave, NG12 3JR

Tel: 0115 989 9757 | Email: cotgrave@tjea.com | Web: www.tjea.com

These particulars, whilst believed to be accurate are set out as a general outline only for guidance and do not constitute any part of an offer or contract. Intending purchasers should not rely on them as statements of representation of fact, but must satisfy themselves by inspection or otherwise as to their accuracy. No person in this firm's employment has the authority to make or give any representation or warranty in respect of the property.

